

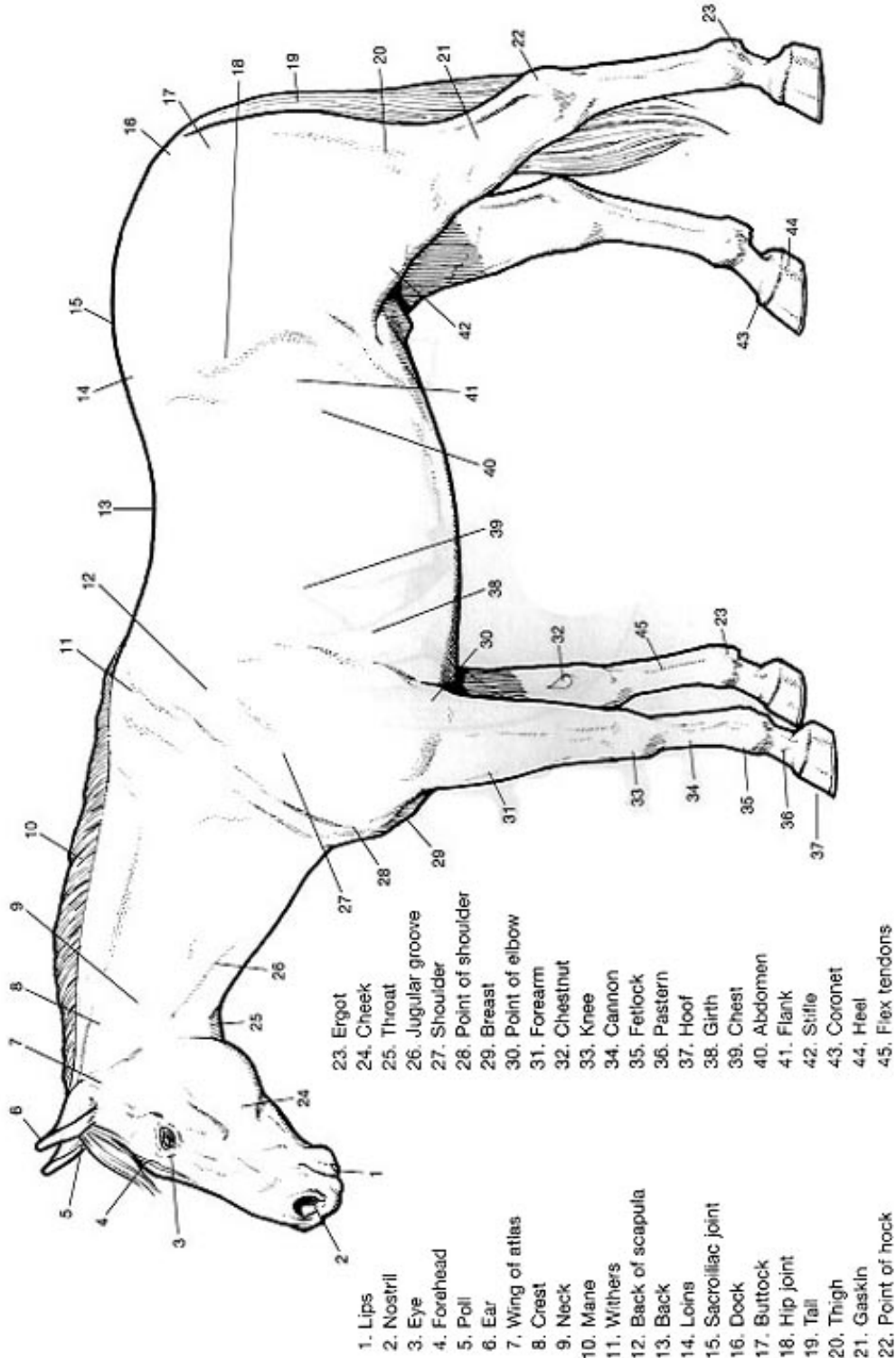

Scoutmaster Bucky HORSEMANSHIP Merit Badge Workbook

REQUIREMENT 2: NAME THE 15 MAIN PARTS OF A HORSE.





Scoutmaster Bucky
HORSEMANSHIP
Merit Badge Workbook

REQUIREMENT 3: NAME FOUR LEADING BREEDS OF HORSES. EXPLAIN THE SPECIAL FEATURES FOR WHICH EACH BREED IS KNOWN.

Breed of Horse #1: _____

This Breeds' features:

Breed of Horse #2: _____

This Breeds' features:



Scoutmaster Bucky
HORSEMANSHIP
Merit Badge Workbook

Breed of Horse #3: _____

This Breeds' features:

Breed of Horse #4: _____

This Breeds' features:



Scoutmaster Bucky

HORSEMANSHIP

Merit Badge Workbook

REQUIREMENT 4: DESCRIBE THE SYMPTOMS OF COLIC. DESCRIBE FOUR OTHER HORSE HEALTH PROBLEMS.

Horse Health Problem #1: COLIC

Symptoms of Horse Health Problem #1:

Horse Health Problem #2:

Symptoms of Horse Health Problem #2:



Scoutmaster Bucky
HORSEMANSHIP
Merit Badge Workbook

Horse Health Problem #3: _____

Symptoms of Horse Health Problem #3:

Horse Health Problem #4: _____

Symptoms of Horse Health Problem #4:



Scoutmaster Bucky HORSEMANSHIP Merit Badge Workbook

Horse Health Problem #5: _____

Symptoms of Horse Health Problem #5:

REQUIREMENT 5: EXPLAIN WHAT CONFORMATION IS AND WHY IT IS IMPORTANT.

What is conformation:

Why is conformation important:



Scoutmaster Bucky
HORSEMANSHIP
Merit Badge Workbook

REQUIREMENT 5: EXPLAIN THE DIFFERENCE BETWEEN LAMENESS AND UNSOUNDNESS.

Notes:

REQUIREMENT 6: EXPLAIN THE IMPORTANCE OF HOOF CARE...

Notes:



Scoutmaster Bucky

HORSEMANSHIP

Merit Badge Workbook

REQUIREMENT 6: ...AND WHY A HORSE MIGHT NEED TO WEAR SHOES.

Notes:

REQUIREMENT 7: DEMONSTRATE HOW TO GROOM A HORSE, INCLUDING PICKING HOOVES AND CARING FOR A HORSE AFTER A RIDE.

Notes:



Scoutmaster Bucky
HORSEMANSHIP
Merit Badge Workbook

REQUIREMENT 8: EXPLAIN HOW TO DETERMINE WHAT AND HOW MUCH TO FEED A HORSE...

Notes:

REQUIREMENT 8: ...AND WHY THE AMOUNT AND KIND OF FEED ARE CHANGED ACCORDING TO THE ACTIVITY LEVEL AND THE BREED OF HORSE.

Notes:



Scoutmaster Bucky HORSEMANSHIP Merit Badge Workbook

REQUIREMENT 9A: NAME 10 PARTS OF THE SADDLE AND BRIDLE THAT YOU WILL USE...





Scoutmaster Bucky
HORSEMANSHIP
Merit Badge Workbook

REQUIREMENT 9A: ...AND EXPLAIN HOW TO CARE FOR THIS EQUIPMENT.

Bridle Care Notes:

Saddle Care Notes:



Scoutmaster Bucky HORSEMANSHIP Merit Badge Workbook

REQUIREMENT 10: EXPLAIN AND DEMONSTRATE HOW TO APPROACH AND LEAD A HORSE SAFELY FROM A STALL, CORRAL, OR FIELD...

Notes:

REQUIREMENT 10: ...AND HOW TO TIE THE HORSE SECURELY.

Notes:

REQUIREMENT 11: ON LEVEL GROUND, CONTINUOUSLY DO THE FOLLOWING MOVEMENTS AFTER SAFELY MOUNTING THE HORSE. DO THEM CORRECTLY, AT EASE, AND IN HARMONY WITH THE HORSE

- A. WALK THE HORSE IN A STRAIGHT LINE FOR 60 FEET
- B. WALK THE HORSE IN A HALF-CIRCLE OF NOT MORE THAN 16 FEET IN RADIUS
- C. TROT OR JOG THE HORSE IN A STRAIGHT LINE FOR 60 FEET
- D. TROT OR JOG THE HORSE IN A HALF-CIRCLE OF NOT MORE THAN 30 FEET IN RADIUS
- E. LOPE (CANTER) THE HORSE IN A STRAIGHT LINE FOR AT LEAST 60 FEET
- F. LOPE (CANTER) THE HORSE IN A HALF-CIRCLE OF NOT MORE THAN 30 FEET IN RADIUS
- G. HALT STRAIGHT
- H. BACK UP STRAIGHT FOUR PACES
- I. HALT AND DISMOUNT

This requirement does not require any workbook entry.